

Final Order to Discontinue Public Way
RESOLUTION # 8-2016

STATE OF WISCONSIN
TOWN OF BRAZEAU
OCONTO COUNTY

The Town Board of the Town of Brazeau, Oconto County, Wisconsin, resolves and adopts by a majority of the Town board on a roll call vote with a quorum present and voting and proper notice having been given, declares as follows:

The public way subject to this Order lies in the Town of Brazeau, Oconto County, in Block 8 of the Wallschlager and Woogs Subdivision of Rost Lake, Section 23 & 24, T30 N, Range 19E.

The Town Board of said Town having conducted proceedings under Wis. Stats. §66.1003 for the purpose of discontinuing the above-referenced public way or portion thereof;

BE IT HEREBY ORDERED BY SAID TOWN THAT the following described portion of the aforementioned public way is hereby discontinued.

LOCATION/DESCRIPTION: Lot 2, Certified Survey Map Number 1049, being Lots 5 & 6 and unimproved and discontinued roads in Block 8 of the Wallschlager & Woogs Subdivision of Rost Lake, Sections 23 & 24, T30N, R19E, Town of Brazeau, Oconto County, Wisconsin. The area is further described on the attached Exhibit A, Surveyors' Certificate, Jeffrey M. Lieuwen.

BE IT FURTHER RESOLVED, that upon the discontinuance of a portion of the public way in the Town of Brazeau, Oconto County, Wisconsin as described above the title of said land shall revert to the abutting property owners and said land shall be at the expense of the abutting property owners and not the Town of Brazeau.

Dated this 8th day of August, 2016

By Town of Brazeau Chair

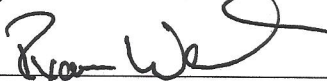

Ryan Wendt, Chairman

Attest: Town of Brazeau Clerk-Treasurer

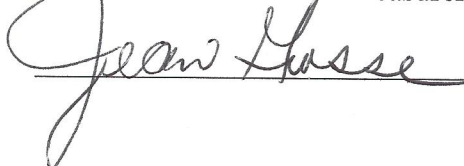

Jean Hesse

EXHIBIT "A"

LOCATION \ DESCRIPTION
 LOT 2, CERTIFIED SURVEY MAP NUMBER 1049, BEING LOTS 5 & 6 AND UNIMPROVED
 SUBDIVISION OF ROST LAKE, SECTIONS 23 & 24, T80N-R19E, TOWN OF BEAVER, OCONTO COUNTY, WISCONSIN

ORDINARY HIGH WATER MARK
 AS DETERMINED BY MNR ELEV. = 95.8' AND SET BY
 OCONTO COUNTY CASE #02-CV-322

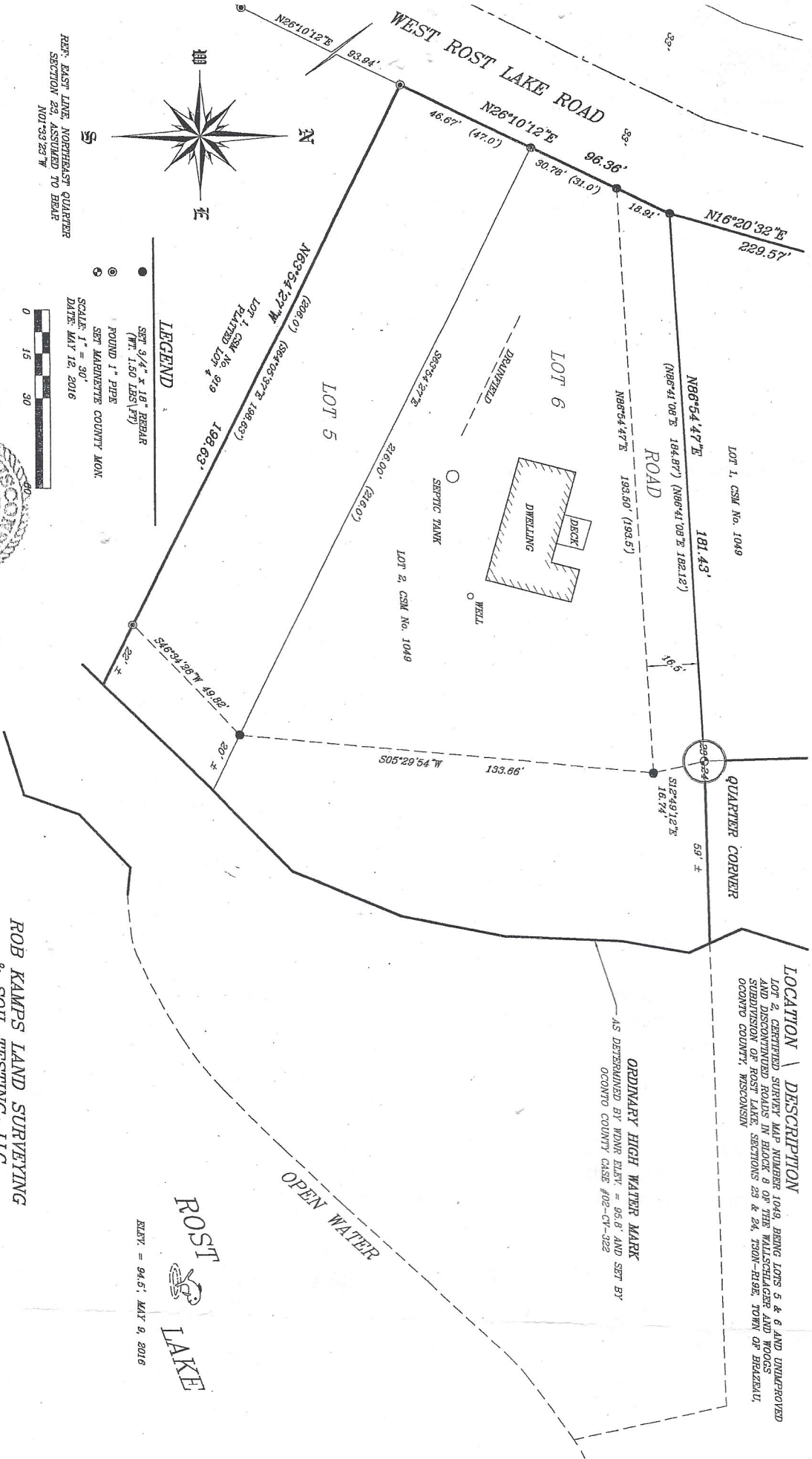

SURVEYORS' CERTIFICATE

I, JEFFREY M. LIEBOWITZ, PROFESSIONAL LAND SURVEYOR S-2817, HEREBY
 CERTIFY THAT I HAVE SURVEYED AND MAPPED THE HEREIN DESCRIBED
 AND DETECTED LANDS TO MY BEST KNOWLEDGE AND BELIEF.

REF: EAST LINE, NORTHEAST QUARTER
 SECTION 23, ASSURED TO BEAR
 N01°33'23" W

LEGEND

- SET 3/4" x 16" REBAR (WT. 1.50 LBS (FY))
- FOUND 1" PIPE
- SET MARQUETTE COUNTY MON.

SCALE: 1" = 30'
 DATE: MAY 12, 2016

ROB KAMPS LAND SURVEYING & SOIL TESTING, LLC.

JEFFREY M. LIEBOWITZ, FLS
 P.O. BOX 757
 CANTUA, WISCONSIN 54114-0757
 robkampslandsurveying@gmail.com

SURVEYED BY THE ORDER OF:
 NAME:
 ADDRESS:
 TOWN, STATE, CODE

KAMPS OFFICE MAP NUMBER

00-0000